

TOWN OF SLAVE LAKE

A BY LAW OF THE TOWN OF SLAVE LAKE IN THE PROVINCE OF ALBERTA FOR THE PURPOSE OF CLOSING AND SELLING A PORTION OF A PUBLIC HIGHWAY IN ACCORDANCE WITH SECTIONS 180 AND 183 OF THE MUNICIPAL GOVERNMENT ACT, CHAPTER M-26 REVISED STATUTES OF ALBERTA 1980.

WHEREAS, the lands hereinafter described are no longer required for public travel, and;

WHEREAS, application has been made to the Council of Slave Lake to have the lands herein closed, and;

WHEREAS, notice of intention of the Council of the Town of Slave Lake to pass a by law has been mailed by registered mail to persons registered or assessed as owners of the land abutting upon the portion of the lane so proposed to be closed at least two weeks before the date fixed for the passing of the by law, and;

WHEREAS, notice of intention of the Council of the Town of Slave Lake to pass a by law has been published in the Scope Newspaper August 16th and 23rd, 1988, the last of such publication being at least two weeks before the day fixed for the passing of the by law, and;

WHEREAS, the Council of the Town of Slave Lake was not petitioned for an opportunity to be heard by any person prejudicially affected by the by law.

NOW THEREFORE, be it resolved that the Council of the Town of Slave Lake does hereby close the following described section of highway (as per Attachment I) subject to the rights of access granted by other legislation or regulations.

FIRSTLY

Plan Slave Lake 772 2028

All of 6th Street West and corner cut-offs lying South of 1st Avenue South as shown on said Plan. (NE 36-72-6-5)

SECONDLY

Plan Slave Lake 772 2028

All that portion of Park Drive and corner cut-offs lying South of 1st Avenue South as shown on said Plan and North West of the production South Westerly across said Park Drive of the North West boundary of Lot 13, Block 5, Plan 772 2028. (NE 36-72-6-5)

THIRDLY

Plan Slave Lake 862 0512

All that portion of Road and corner cut-offs lying North of a line drawn at right angles to the West boundary of Lot 28, Block 7, Plan 862 0512 through a point thereon 10.784 metres Northerly from the south West corner of said Lot 28 and all of the Lane lying North West of the said Road. (NE 36-72-6-5)

TOWN OF SLAVE LAKE

FOURTHLY

Plan Slave Lake 862 0511

All that portion of Road lying North of a line drawn at right angles to the East boundary of Lot 8, Block 1, Plan 862 0511 through a point thereon 11.745 metres Northerly from the South East corner of said Lot 8. (NW 36-72-6-5)

FIFTHLY

Plan Slave Lake 862 0511

All of the Lane and corner cut-off lying North of the production Westerly of the South boundary of Lot 1, Block 1, Plan 862 0511. (NW 36-72-6-5)

READ A FIRST TIME THIS 24 DAY OF August, 19 88.

P. Hanson
MAYOR

X. E. R.
SECRETARY TREASURER

READ A SECOND TIME THIS 14 DAY OF Sept., 19 88.

P. Hanson
MAYOR

X. E. R.
SECRETARY TREASURER

APPROVED THIS 02 DAY OF FEBRUARY, 19 89.

Let Roy Headstone
ACTING FOR MINISTER OF TRANSPORTATION AND UTILITIES

READ A THIRD TIME THIS 14 DAY OF February, 19 89.

P. Hanson
MAYOR

X. E. R.
SECRETARY TREASURER

BY LAW # 27 - 1988

TOWN OF SLAVE LAKE

"ATTACHMENT I"

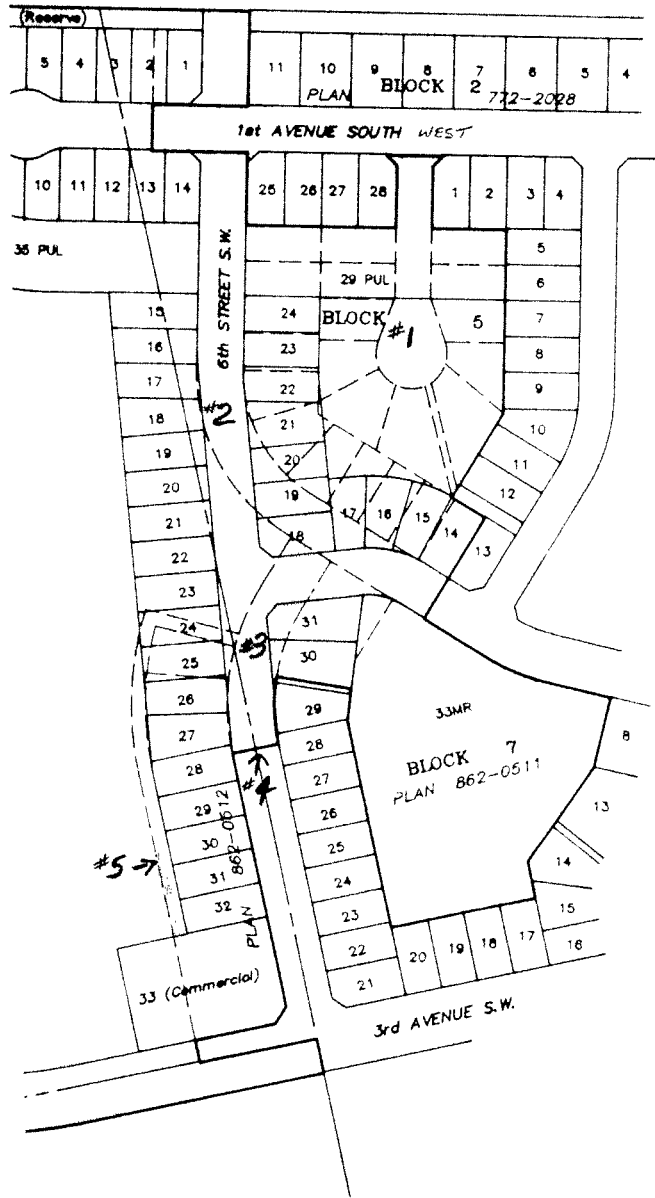

- ROAD CLOSURES