

BY-LAW #28-1995

TOWN OF SLAVE LAKE

A BY-LAW OF THE TOWN OF SLAVE LAKE IN THE PROVINCE OF ALBERTA FOR THE PURPOSE OF CLOSING AND SELLING A PORTION OF A PUBLIC HIGHWAY IN ACCORDANCE WITH SECTIONS 22 AND 606 OF THE MUNICIPAL GOVERNMENT ACT, CHAPTER M-26, REVISED STATUTES OF ALBERTA 1995.

WHEREAS, the lands hereinafter described are no longer required for public travel, and;

WHEREAS, application has been made to the Council of Slave Lake to have the lands herein closed, and;

WHEREAS, notice of intention of the Council of the Town of Slave Lake to pass a bylaw has been published in the Lakeside Leader Newspaper October 4, 1995 and October 11, 1995, the last of such publication being at least two weeks before the day fixed for the passing of the bylaw, and;

WHEREAS, the Council of the Town of Slave Lake was not petitioned for an opportunity to be heard by any person prejudicially affected by the bylaw.

NOW THEREFORE, be it resolved that the Council of the Town of Slave Lake does hereby close the following described section of highway subject to the rights of access granted by other legislation or regulations, and as shown on the sketch plan marked Schedule "A"; attached to and forming part of this by-law:

"Plan 6052 KS"

All of the lane including the turnaround.

That this by-law comes into effect upon the date of its third reading.

READ A FIRST TIME THIS 26 DAY OF SEPTEMBER, 1995

  
MAYOR

  
SECRETARY TREASURER

READ A SECOND TIME THIS 14 DAY OF November, 1995

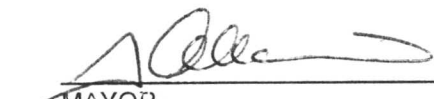
  
MAYOR

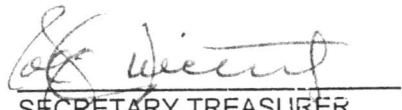
  
SECRETARY TREASURER

APPROVED THIS 12 DAY OF February, 1995

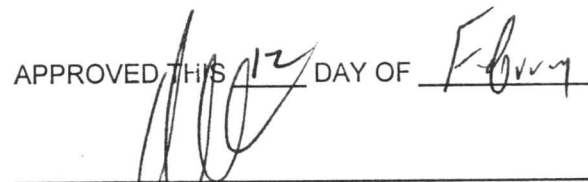
  
MINISTER OF TRANSPORTATION & UTILITIES

APPROVED SUBJECT TO AN APPROACH SUBJECT TO  
ANALYSIS IN FAVOUR OF THE TOWN OF SLAVE LAKE  
NOT LIMITED TO THE TOWN OF SLAVE LAKE

READ A THIRD TIME THIS 12 DAY OF MARCH, 1995

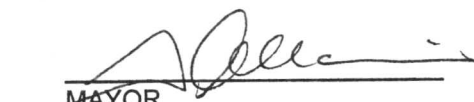
  
MAYOR

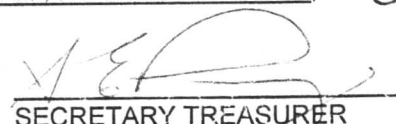
  
SECRETARY TREASURER

:nja  
September 19, 1995

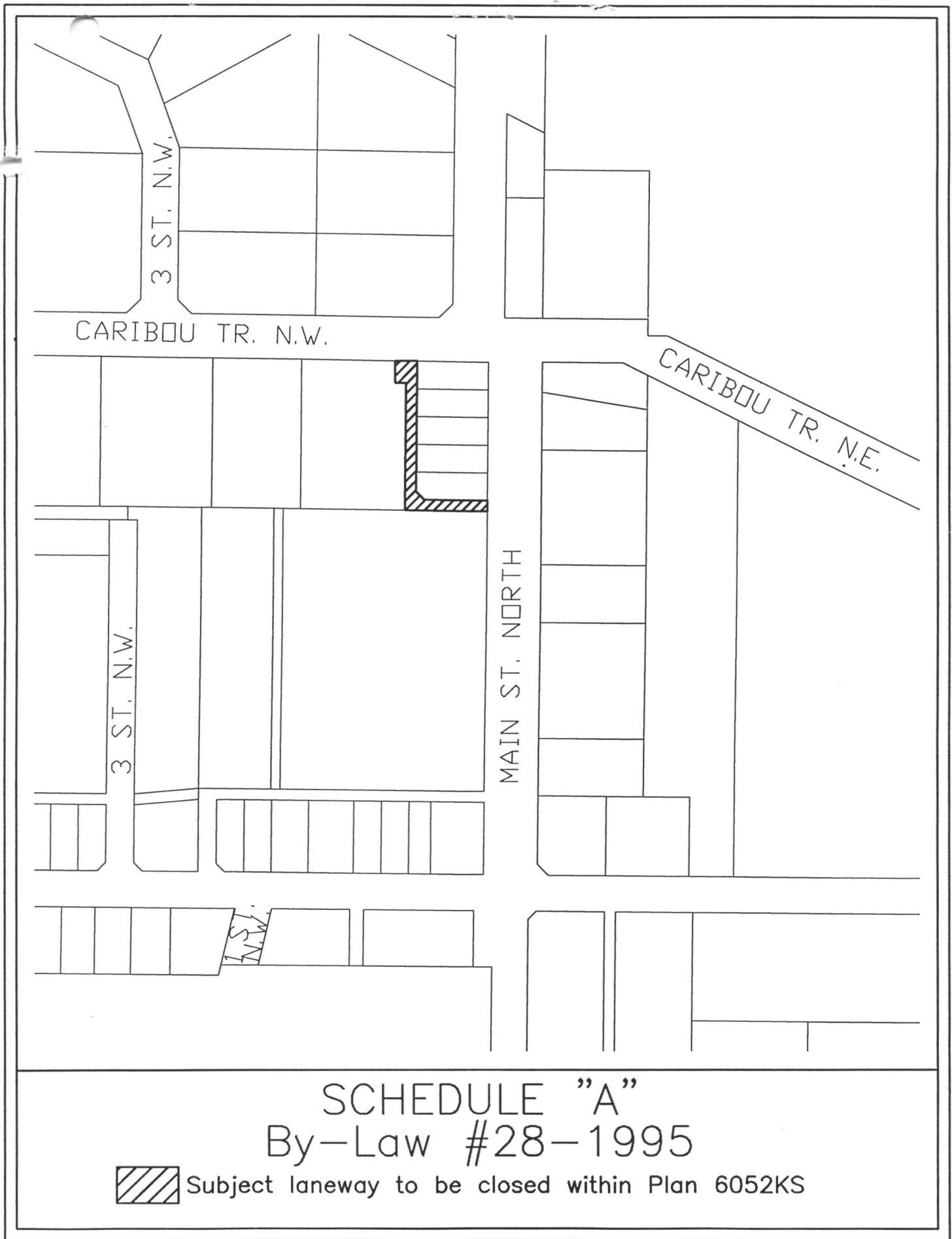

SCHEDULE "A"  
By-Law #28-1995



Subject laneway to be closed within Plan 6052KS