

**BYLAW #29-2006
ROAD CLOSURE BYLAW
TOWN OF SLAVE LAKE**

A BYLAW OF THE TOWN OF SLAVE LAKE IN THE PROVINCE OF ALBERTA FOR THE PURPOSE OF CLOSING PUBLIC TRAVEL AND DISPOSING OF A PUBLIC ROADWAY IN ACCORDANCE WITH SECTION 22 OF THE MUNICIPAL GOVERNMENT ACT BEING CHAPTER M-26 OF THE REVISED STATUTES OF ALBERTA, 2000, AS AMENDED.

WHEREAS, the lands hereinafter described are no longer required for public travel, and

WHEREAS, application has been made to Council to have the roadway closed, and

WHEREAS, the Council of the Town of Slave Lake deems it expedient to provide for a bylaw for the purpose of closing to public travel certain roads or portions thereof, situated in the said Town of Slave Lake, and thereafter disposing of same, and

WHEREAS, notice of the intention of Council to pass a bylaw has been given in accordance with Section 606 of the Municipal Government Act, and

WHEREAS, Council was not petitioned for an opportunity to be heard by any person claiming to be prejudicially affected by the bylaw;

NOWTHEREFORE BE IT RESOLVED, that the Council of the Town of Slave Lake in the Province of Alberta hereby closes to public travel for the purpose of disposing of the following described roadway, subject to rights of access granted by other legislation;

PLAN 0623160

**ALL THAT PORTION OF ROAD LYING WITHIN PLAN 062____
EXCEPTING THEREOUT ALL MINES AND MINERALS; AND,**

PLAN 9323008

**ALL THAT PORTION OF 2ND AVENUE AND ALL THAT PORTION OF
14TH STREET LYING WITHIN THE LIMITS OF PLAN 062____
EXCEPTING THEREOUT ALL MINES AND MINERALS.**

as shown on the attached sketch plan marked as Schedule "A" and forming part of this Bylaw.

That this Bylaw comes into effect upon the date of its Third and Final Reading.

READ A FIRST TIME THIS 21 DAY OF November 2006 A.D.

MAYOR

CHIEF ADMINISTRATIVE OFFICER

APPROVED THIS 15th DAY OF March 2006, A.D.

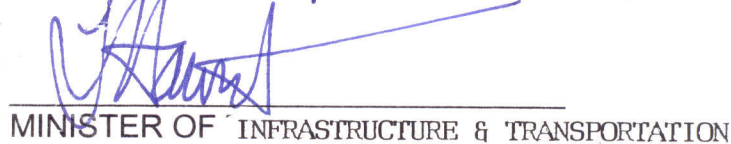
MINISTER OF INFRASTRUCTURE & TRANSPORTATION

APPROVAL SUBJECT TO AN
EASEMENT IN FAVOUR OF
TELUS

READ A SECOND TIME THIS 17 DAY OF April 2007, A.D.

MAYOR

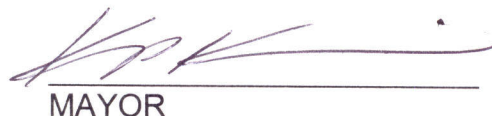

CHIEF ADMINISTRATIVE OFFICER

READ A THIRD TIME THIS 17 DAY OF April 2007, A.D.

MAYOR

CHIEF ADMINISTRATIVE OFFICER

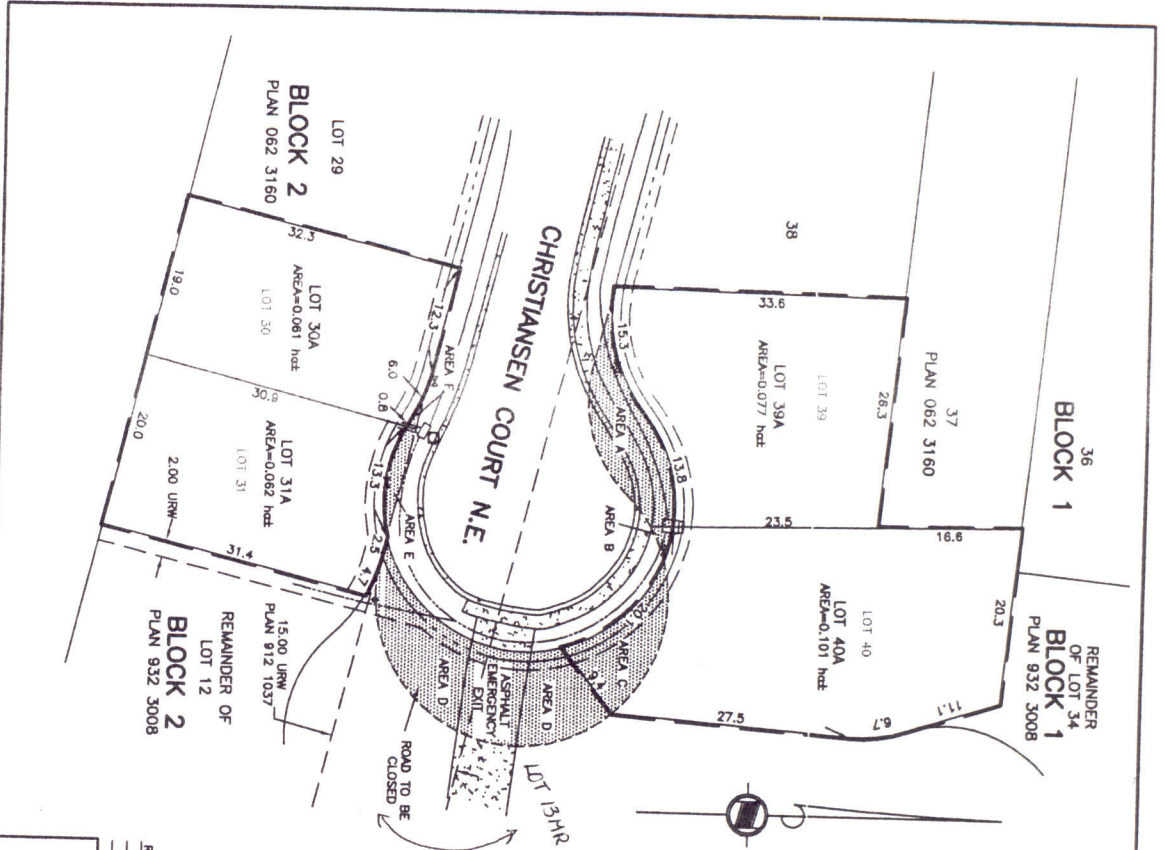
SCHEDULE A



AREA REQUIREMENTS	
AREA A	PORTION OF LOT 3A TO BECOME ROAD 0.012 hwt
AREA B	PORTION OF LOT 4Q TO BECOME ROAD 0.001 hwt
AREA C	PORTION OF ROAD TO BE CLOSED AND CONSOLIDATED WITH LOT 4Q 0.009 hwt
AREA D	PORTION OF ROAD TO BE CLOSED AND CONSOLIDATED WITH ARA LOT 0.027 hwt
AREA E	PORTION OF LOT 3I TO BECOME ROAD 0.002 hwt
AREA F	PORTION OF LOT 3Q TO BECOME ROAD 0.0003 hwt

TENTATIVE PLAN

SHOWING

PROPOSED SUBDIVISION of
ROAD TO BE CLOSED
LOT 39 & 40, BLOCK 1,
LOT 30 & 31, BLOCK 2, PLAN 062 3160
SLAVE LAKE, ALBERTA

LEGEND

- LIGHT STANDOFF
FIRE HYDRANT
VALVE
PEDESTAL
CONCRETE
UNDERGROUND POWER LINE
BURIED GAS LINE
- MEASUREMENTS

NOTES:

DISTANCES SHOWN ARE IN METRES AND DECIMALS THEREOF.
AREA REFERRED TO BY THIS PLAN SHOWN OUTLINED THUS :

SCALE: 1:500



Rev.	Description	Job No.	Date
1	ADDITION OF AREA D, E AND F	2532-05	Sept. 7, 2006
2	ADDITION OF EMERGENCY EXIT	2532-05	

FOCUS
Focus Surveys

Ermenegoni	(780)	446-8555	SUPLY.	
Calgary (N)	(403)	263-8300	DRAWN	KAS
Calgary (N)	(403)	268-2252		
Fort St. John	(250)	760-7778	CHECKED	KJC
Medicine Hat	(780)	536-3222		
Winnipeg	(403)	327-3707	DATE	SEPT. 15, 2006
Prince Rupert	(306)	568-0837	FILE NO.	2522EZ01
Sorel/Lake	(780)	848-5580		