

BYLAW # 21-2006
SOUTH EXPANSION AREA STRUCTURE PLAN AMENDMENT
TOWN OF SLAVE LAKE

**A BYLAW OF THE TOWN OF SLAVE LAKE IN THE PROVINCE OF ALBERTA
TO ADOPT THE SOUTH EXPANSION AREA STRUCTURE PLAN BEING
BYLAW #16-2004.**

Pursuant to the Municipal Government Act being Chapter M-26 of the Revised Statutes of Alberta, 2000, as amended, the Municipal Council of the Town of Slave Lake, duly assembled, enacts as follows:

1. That the Development Concept Map of the South Expansion Area Structure Plan, being Bylaw #16-2004, attached as Schedule "A" and forming part of this bylaw, be amended as follows:

Part of N.E. ¼ Sec. 25-72-6-5

be re-designated from

Environmentally Sensitive Area to Commercial

For further clarity, the area highlighted and shown on the attached sketch marked as Schedule "B" and forming part of this Bylaw, identifies the subject property.

2. That this Bylaw comes into effect upon the date of its Third and Final Reading.

READ A FIRST TIME THIS 15 DAY OF August 2006 A.D.

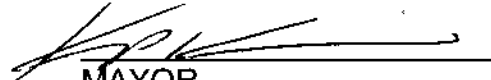
MAYOR

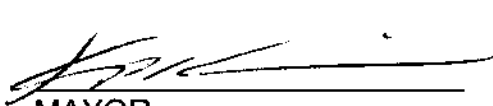

CHIEF ADMINISTRATIVE OFFICER

READ A SECOND TIME THIS 19 DAY OF September 2006 A.D.

MAYOR

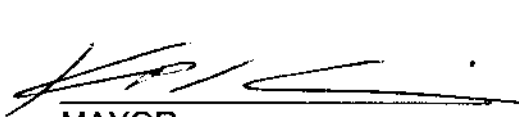

CHIEF ADMINISTRATIVE OFFICER

READ A THIRD TIME THIS 19 DAY OF September 2006 A.D.

MAYOR

CHIEF ADMINISTRATIVE OFFICER

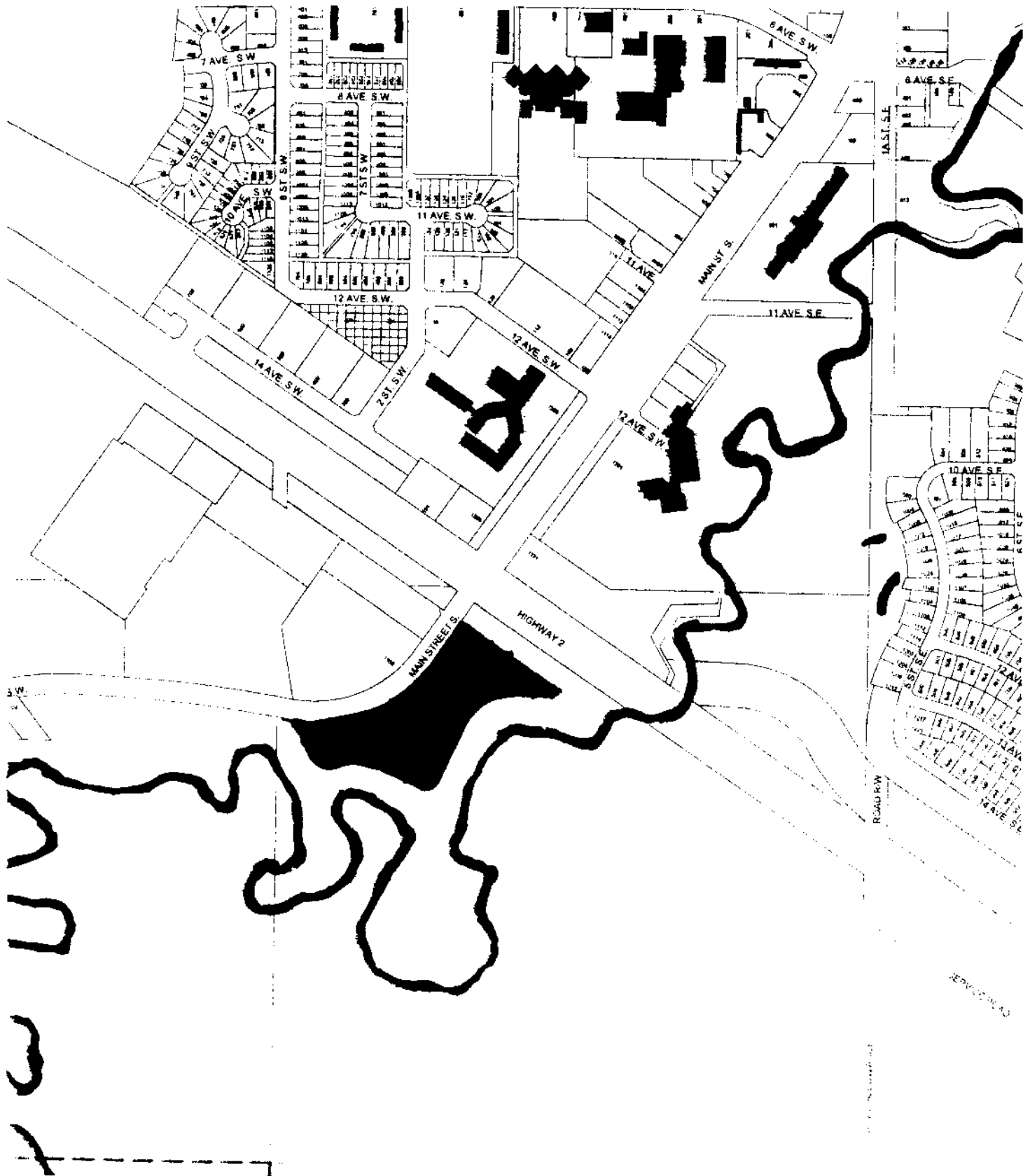
Schedule A



Subject Property

Part of N.E. 1/4 Sec. 25-72-6-5



SCHEDULE "B"

