

BYLAW # 18-2001

TOWN OF SLAVE LAKE

A BYLAW OF THE TOWN OF SLAVE LAKE IN THE PROVINCE OF ALBERTA FOR THE PURPOSE OF AMENDING BYLAW #10-2001 CLOSING A ROADWAY IN ACCORDANCE WITH THE PROVISIONS OF THE MUNICIPAL GOVERNMENT ACT.

Pursuant to Section 63, Division 7 of the Municipal Government Act being Chapter M-26 of the Revised Statutes of Alberta, 1994, as amended, the Municipal Council of the Town of Slave Lake, duly assembled, enacts as follows:

1. That Section 7 of Bylaw #10-2001 be deleted and substituted by the following:

That Council for the Town of Slave Lake hereby close the following described roadway, subject to any rights of access granted by any other legislation or regulation:

- a. That portion of the original Government Road Allowance adjoining the west boundary of the NW¼ of Section 25, Township 72, Range 6, West of the 5<sup>th</sup> Meridian which lies north of the production north westerly of the south west boundary of Lot 1, Block 3, Plan 942 0209 across the said Road Allowance; and
- b. That portion of the original Government Road Allowance adjoining the west boundary of the NW¼ of Section 25, Township 72, Range 6, West of the 5<sup>th</sup> Meridian which lies to the south of the production north westerly of the north east boundary of Lot A, Plan 942 0209 across the said Road Allowance and which lies north of a line drawn at right angles to the east boundary of the said Road Allowance from the north west corner of the "Road" as shown on Subdivision Plan 952 3049.

As shown on the attached sketch plan marked as Schedule "A" and forming part of this Bylaw.

8. That this Bylaw comes into effect upon the date of its Third and Final Reading.

READ A FIRST TIME THIS 17 DAY OF July 2001 A.D.

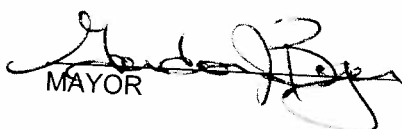
  
MAYOR

  
SECRETARY-TREASURER

READ A SECOND TIME THIS 17 DAY OF July 2001 A.D.

  
MAYOR

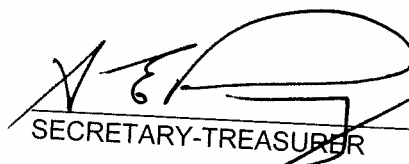
  
SECRETARY-TREASURER

READ A THIRD TIME THIS 17 DAY OF July 2001 A.D.

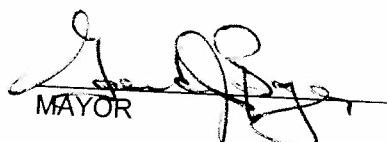
  
MAYOR

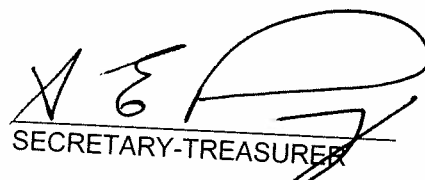
  
SECRETARY-TREASURER

Schedule "A"

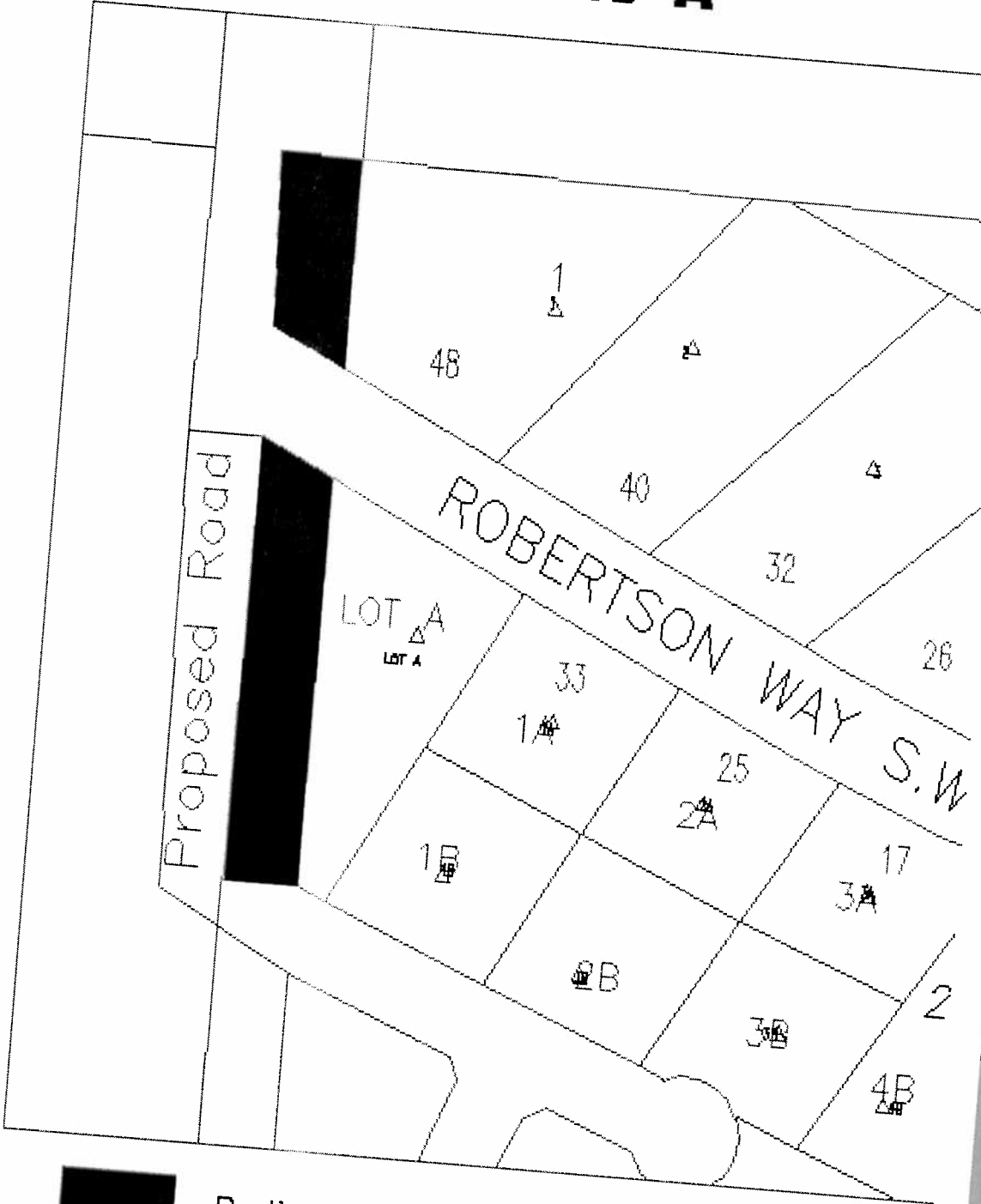

Portions of Road Allowance to Be Closed

