

**BYLAW # 22-2002
AMEND THE SOUTH WEST AREA STRUCTURE PLAN
TOWN OF SLAVE LAKE**

A BYLAW OF THE TOWN OF SLAVE LAKE IN THE PROVINCE OF ALBERTA TO AMEND THE SOUTH WEST AREA STRUCTURE PLAN, BEING BYLAW #20-1988.

Pursuant to the Municipal Government Act being Chapter M-26 of the Revised Statutes of Alberta, 1994, as amended, the Municipal Council of the Town of Slave Lake, duly assembled, enacts as follows:

1. That Map 4, Land Use Concept, of the South West Area Structure Plan, being Bylaw #20-1988, be amended as follows:

The area highlighted and shown on the attached sketch marked as Schedule "A" and forming part of this Bylaw, be re-designated from:

Commercial to Residential

2. That this Bylaw comes into effect upon the date of its Third and Final Reading.

READ A FIRST TIME THIS *15th* DAY OF *OCTOBER*, 2002 A.D.



MAYOR



SECRETARY-TREASURER

READ A SECOND TIME THIS *19th* DAY OF *November* 2002 A.D.



MAYOR



SECRETARY-TREASURER

READ A THIRD TIME THIS *19th* DAY OF *November* 2002 A.D.



MAYOR



SECRETARY-TREASURER

Schedule 'A'

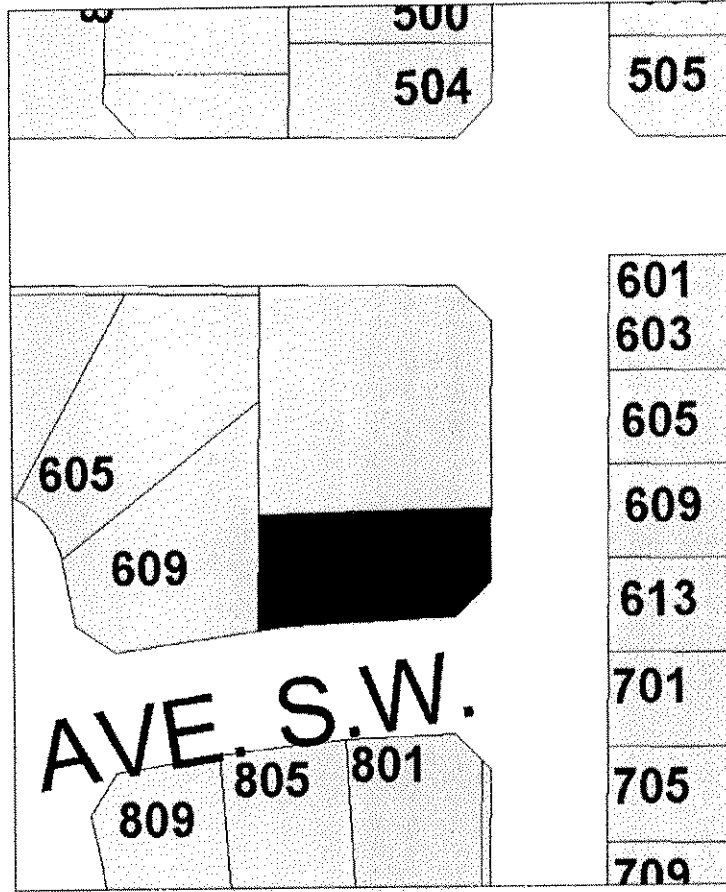

■ From Commercial to Residential